

# Exact Globe

## Integrated Solution

### Total Access and Control

Exact Globe and Exact Synergy form a comprehensive solution that automates every area of your business. Exact Synergy provides for a browser based interface for all business processes, such as document management, workflow management, project management and CRM through the use of included portals all viewing one single data source.

**Use a single database to manage:**

- Financials
- Customer relationships
- Sales & Marketing
- Production & Inventory
- Sales Order Entry
- Manufacturing Planning & Control
- Warehouse & Logistics
- Reporting & Analysis
- Portals
- Projects
- Documents
- Human Resources
- Workflow and more

Exact Synergy “sits on top of” Exact Globe which shares the same secured database reducing the need for synchronization and replication. Your entire organization works with a single system and the same, up-to-date information. Enter data only once. Single data entry means fewer mistakes, lower overhead and reduced IT management costs. Reporting is current and accurate.

**Your Entire Organization Shares the Same Up-to-Date Information**

With Exact Globe and Synergy, all employees become an integral part of the investment, delivering on the promise of true Enterprise Resource Planning. This is a self-service- based information system allowing people to get on with their core competency, not hampered by a lack of easy access to critical information.

Exact Globe and Exact Integrated Solution business benefits:

- 1** One database for all enterprise functions and processes increases data accessibility and reliability and enhances productivity
- 2** Provides a platform for the entire organization, not just transaction processing
- 3** Core business information is shared, not synchronized, from the warehouse through to suppliers and customers with embedded portal technology
- 4** Extensive Business Process Management functionality built-in
- 5** Customer satisfaction grows when customers can view real-time order/quote information, with inventory details and aging analyses
- 6** No duplicate documents - document management is pervasive throughout the application, both within Exact Globe and Exact Synergy
- 7** Communicate with employees, customers and partners anywhere, anytime

**= exact**

And it all comes together.



The Exact integrated solution makes your traditional ERP transaction base a fundamental part of your compliance initiatives with embedded document management and workflow management.

Extensive end-to-end CRM capabilities simply become an extension of the core ERP system.

- Extend the footprint of key information to key stakeholders such as directors through the use of the portals, removing the requirement to create separate financial reports that require distribution. Access to this information is real time, on-demand, anytime, anywhere.
- Extend the Order Process cycle to your customers, enabling them to create their own orders in the core system, in a secure and efficient manner, reducing the dependence of Sales Order entry administration.

**Good Project Management Increases Profitability**

Project-centric business needs to have the ability to capture time and material related activities within projects that are either revenue-focused or cost-containment centric. Users can choose where they wish to perform this task, either through a browser or directly within Exact Globe. In either case, the entry is real time, providing real-time insight into project related costs and revenue.

“As a result of the implementation of an integrated Exact Globe solution, the company has been developing new operating areas, keeping the costs on a fixed level. In addition to that, Exact has facilitated fast access to full information in real time.”

—Halina Kamas, Chief Accountant, KGHM Metrac

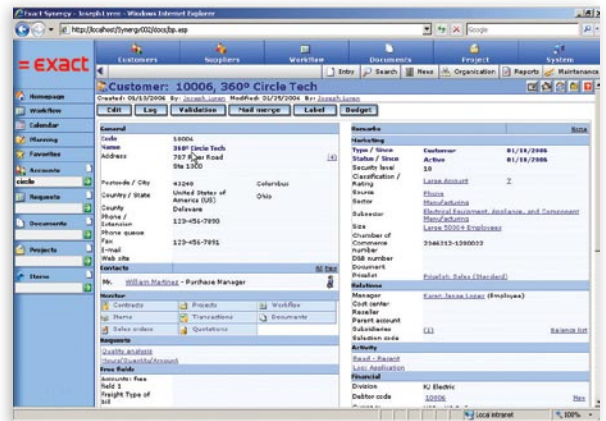

A complete customer profile, including contracts, transactions, contact information and much more is immediately available.

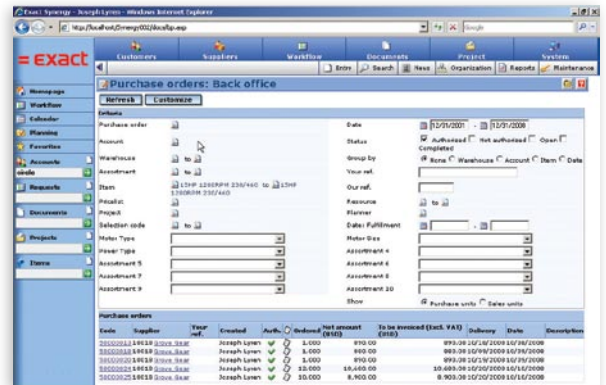

Customer service and projected cash flow is enhanced when you can instantly access all outstanding orders.

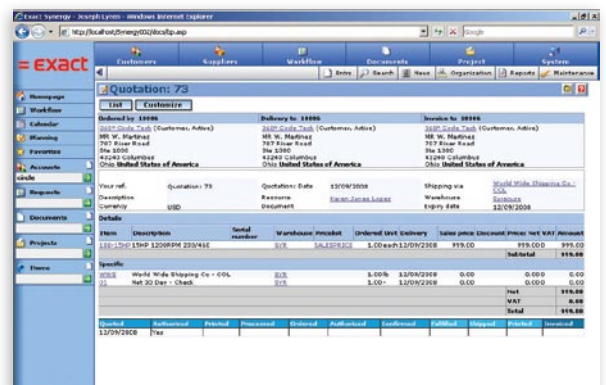

Whether you are in sales, production, distribution, customer service or accounting, you can always see and act upon your company's commitments to the customer.

